

ELEVATION

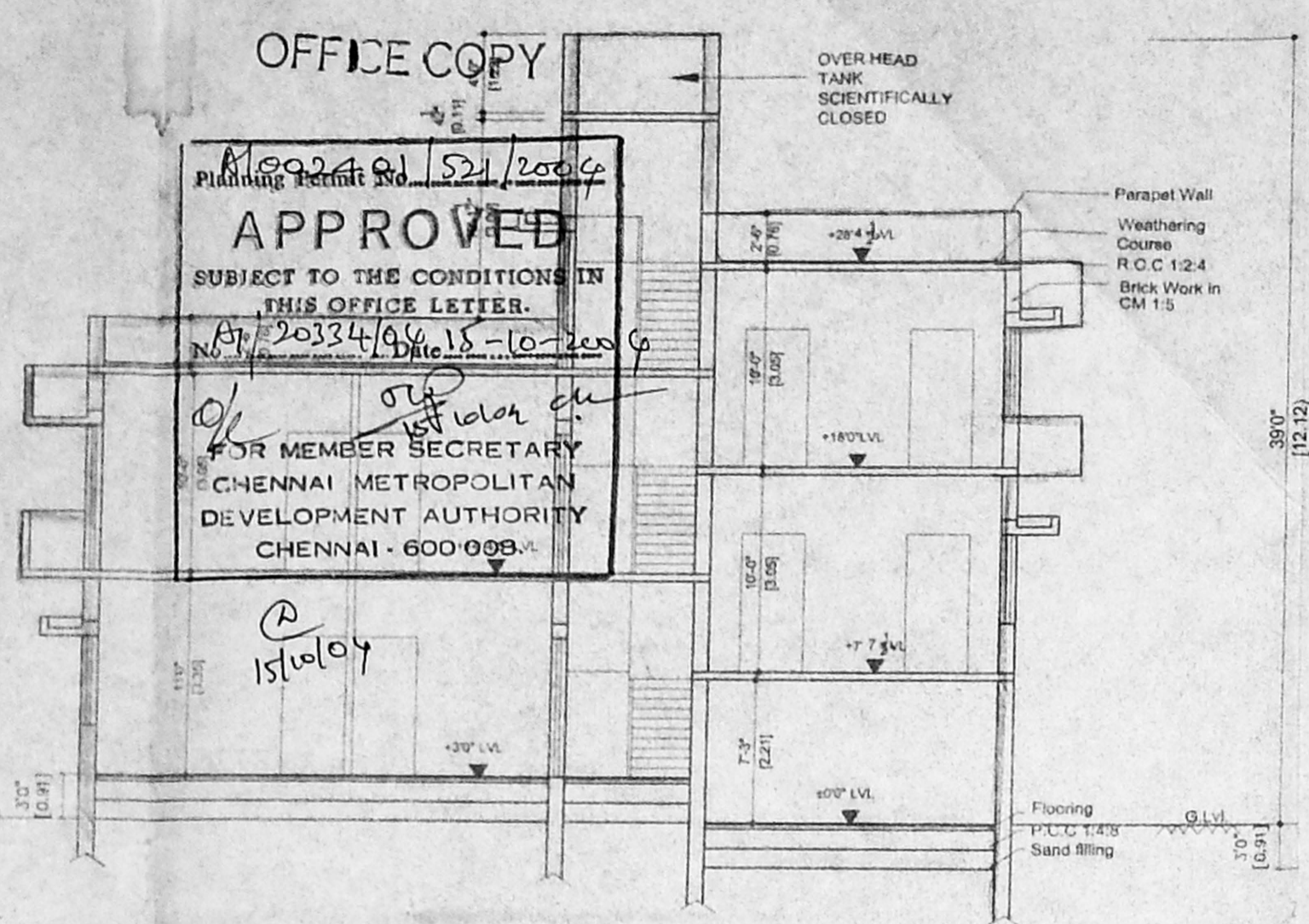

SECTION ON 'AA'

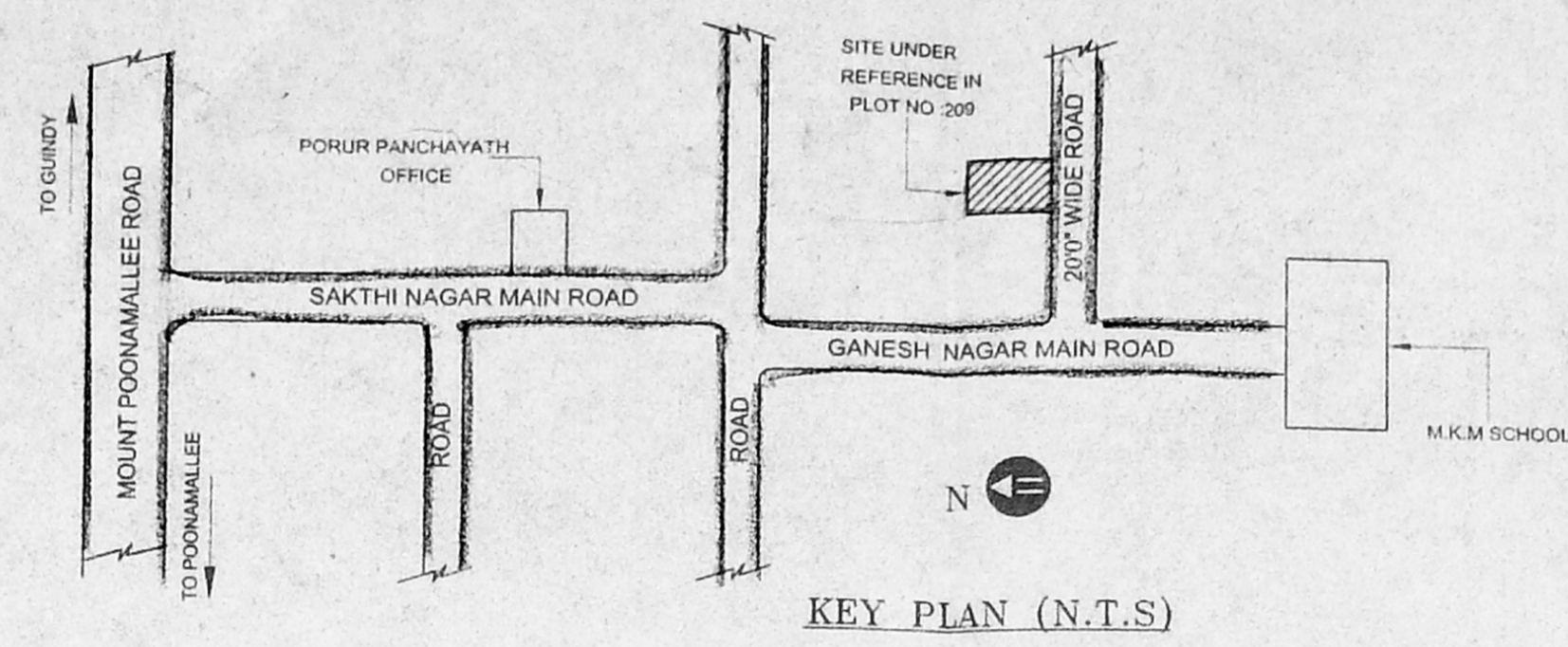

KEY PLAN (N.T.S)

CMDA "A" CHANNEL
 No. A1/20334/2004
 PLAN SHOWING THE PROPOSED DWELLING HOUSE IN PLOT NO 209, HOUSE IN PLOT NO 209
 S.NO: 260/1A1 (As per document)
 S.NO :260/374 (As per patta)
 PATTA NO :3538 AT GANESH NAGAR 9th STREET OF PORUR VILLAGE, AMBATHUR TK, THIRUVALLUR DIST. OLD SANCTION NO: PPA/191/2004

SCALE 1"=8'0" (1:100)

SCHEDULE OF JOINERY

D	DOOR	3'3" x 7'0"	1.00 X 2.10
D1	DOOR	2'6" X 7'0"	0.76 X 2.10
W	WINDOWS	5'0" X 4'6"	1.52 X 1.37
W1	WINDOWS	3'0" X 4'6"	0.91 X 1.37
V	VENTILATOR	3'0" X 2'0"	0.91 X 0.60

AREA STATEMENT

	SOFT	SQM
PLOT EXTENT	= 2400	223.05
G. FLOOR AREA	= 1350	125.46
F. FLOOR AREA	= 1541	143.22
S. FLOOR AREA	= 622	57.80
TOTAL AREA	= 3513	326.48
PLOT COVERAGE	= 64%	
F.S.I	= 1.5	

COLOUR INDEX

PROPOSED	
ROAD	
PLOT BOUNDARY	

SATHIESH PLANNERS
 23/3, SOUTH USMAN ROAD,
 T.NAGAR, CHENNAI - 600 017
 PH -24331296

b.p.m
 OWNER SIGNATURE

Phone : 4331296
 G.S. KUMAR, D.C.E.,
 CONSULTING ENGINEER
 Licensed Surveyor Class-II No.238
 Corporation of Chennai
 23/3, SOUTH USMAN ROAD,
 T. NAGAR, CHENNAI - 600 017.

LICENCED SURVEYOR

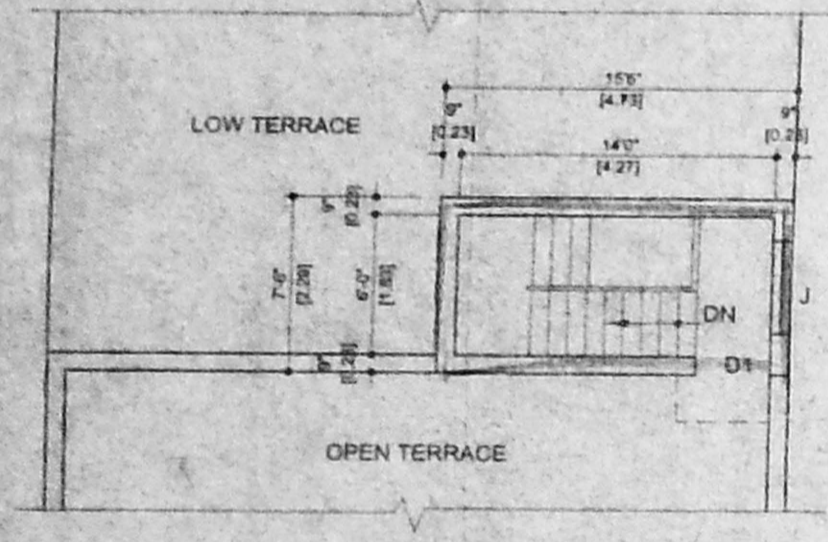

TERRACE FLOOR PLAN

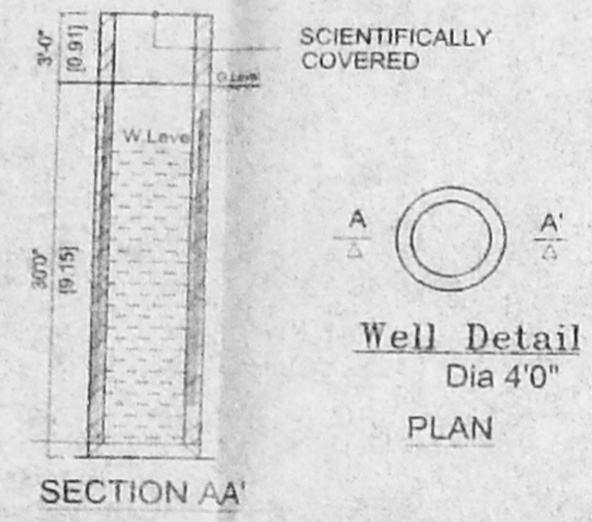

Well Detail
Dia 4'0"

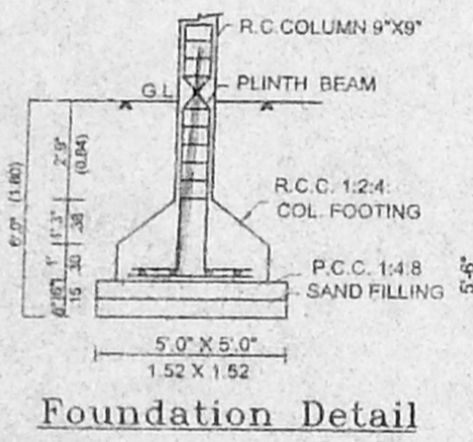

Foundation Detail

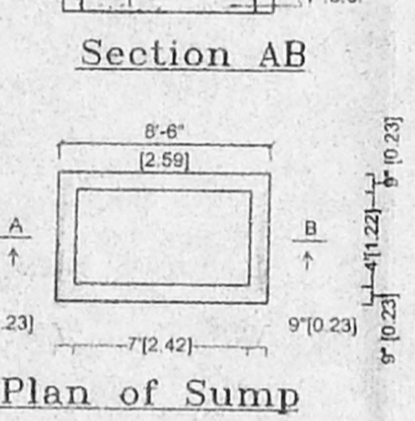

Section AB
Plan of Sump

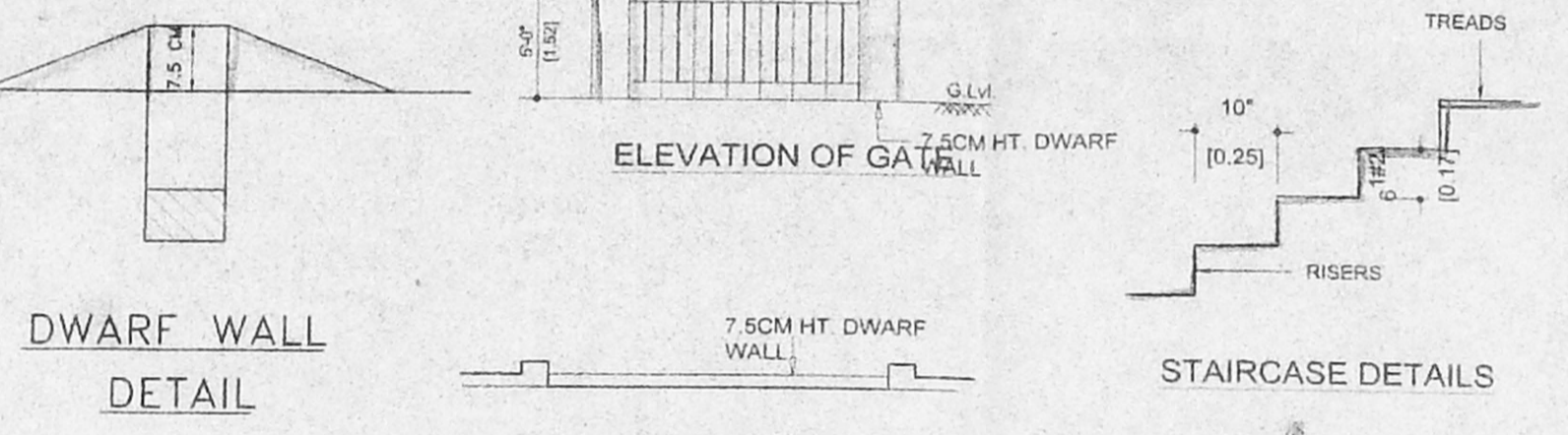

ELEVATION OF GATE WALL
STAIRCASE DETAILS

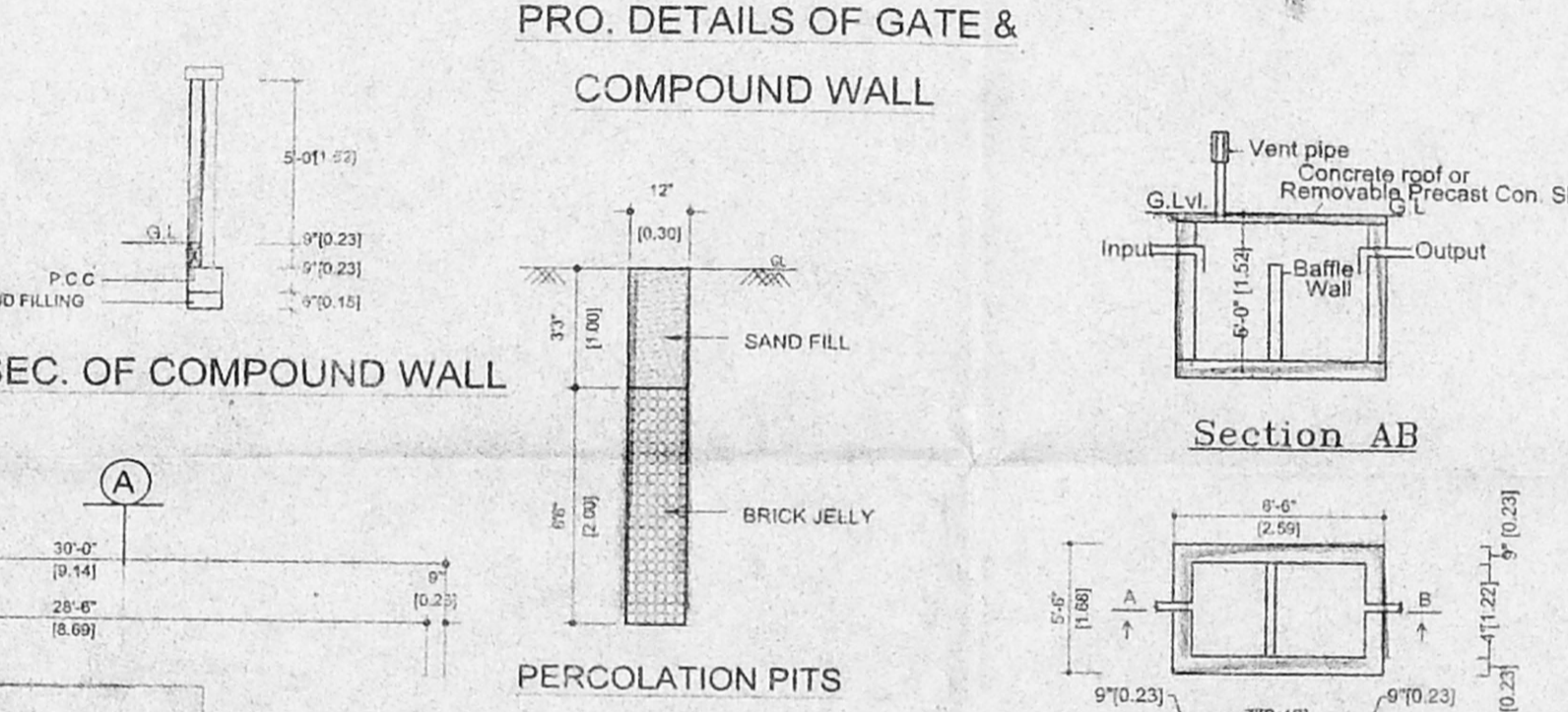

PRO. DETAILS OF GATE & COMPOUND WALL
PERCOLATION PITS

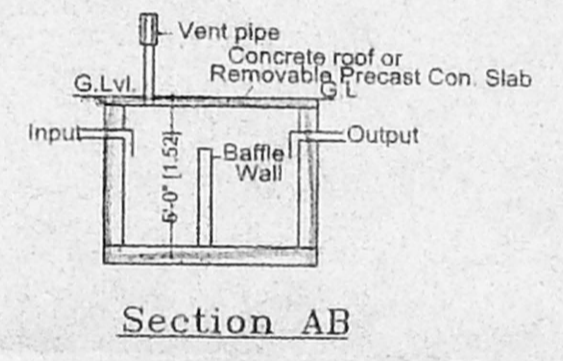

Section AB

Plan of Septic Tank

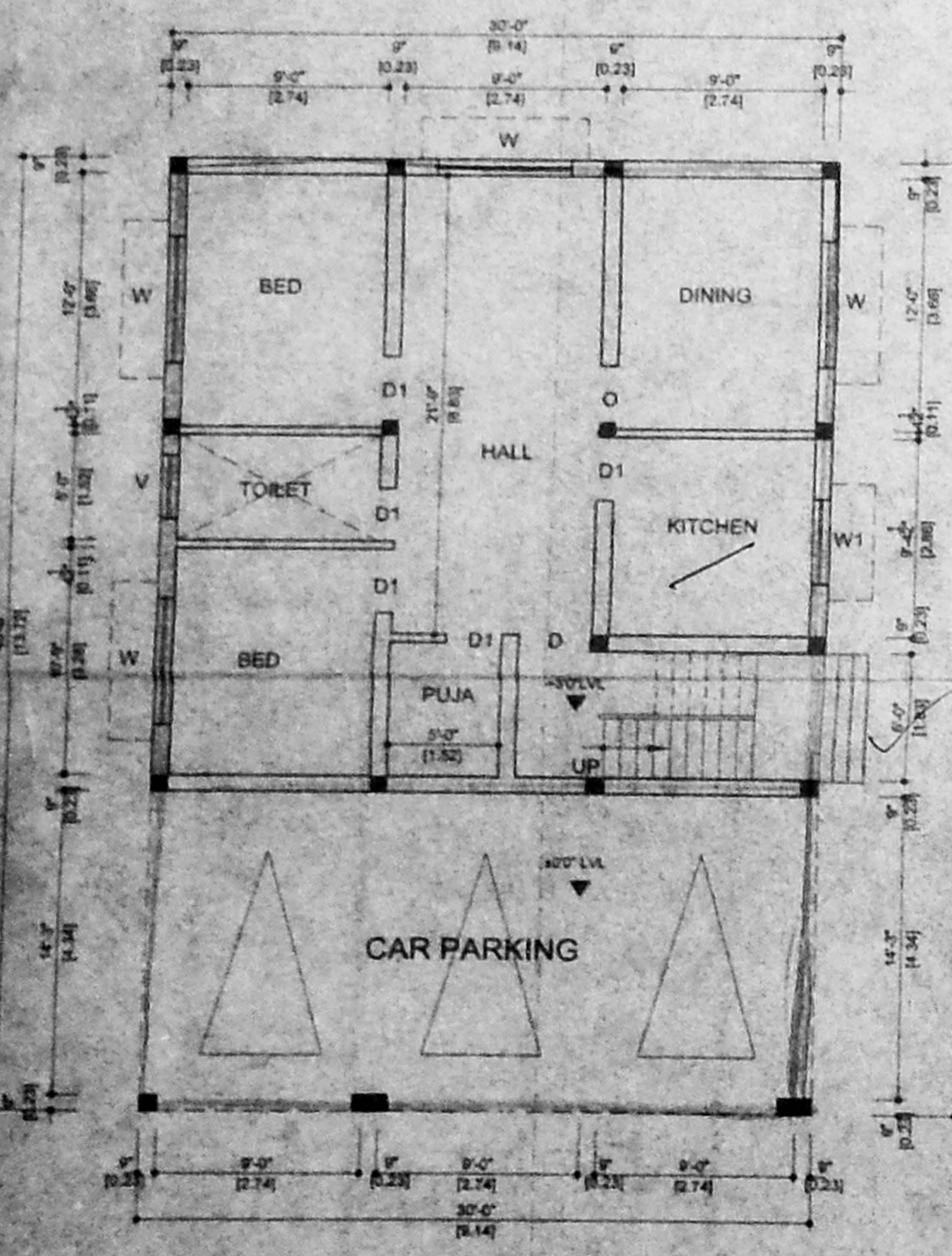

STILT CUM GROUND FLOOR PLAN

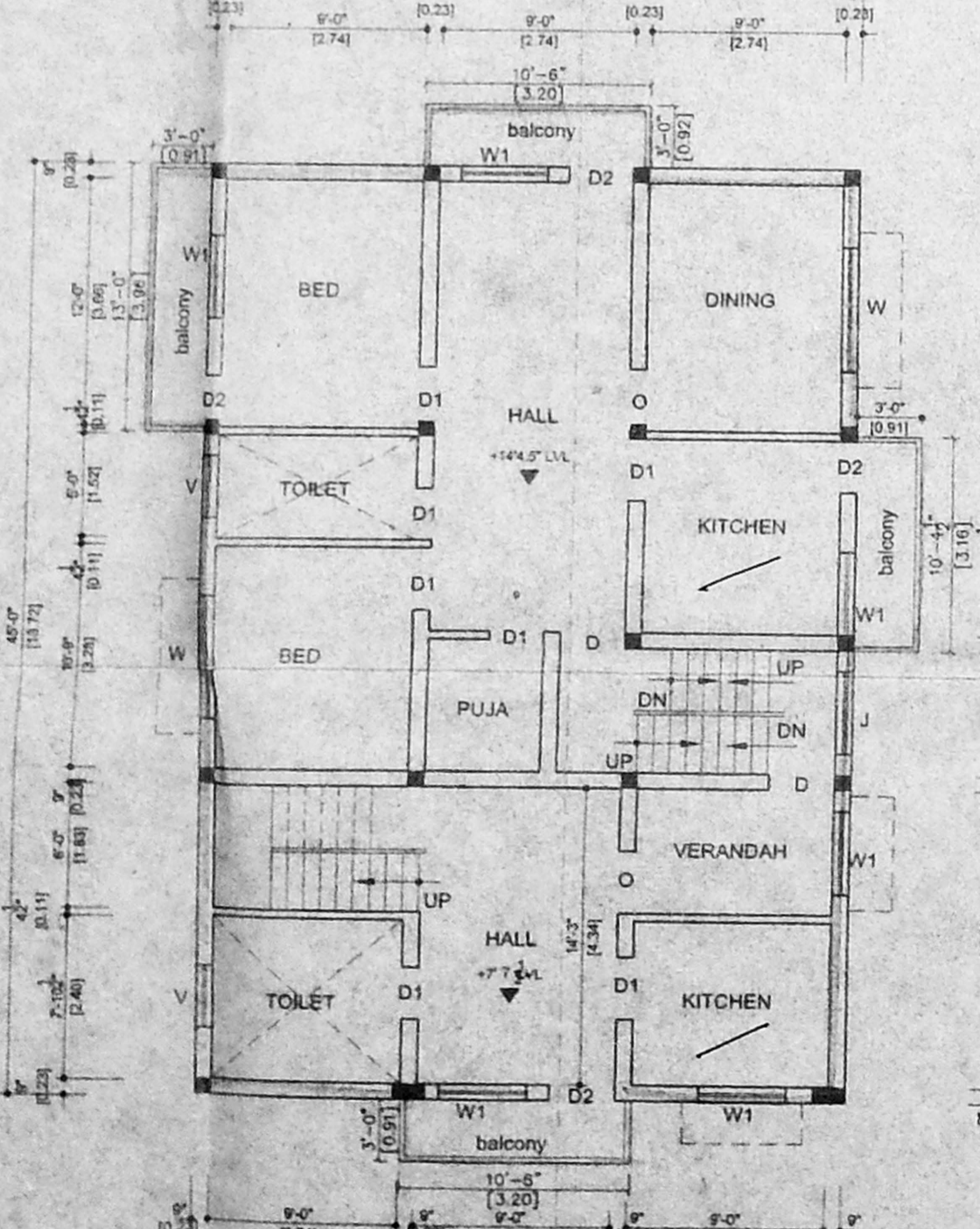

FIRST FLOOR PLAN

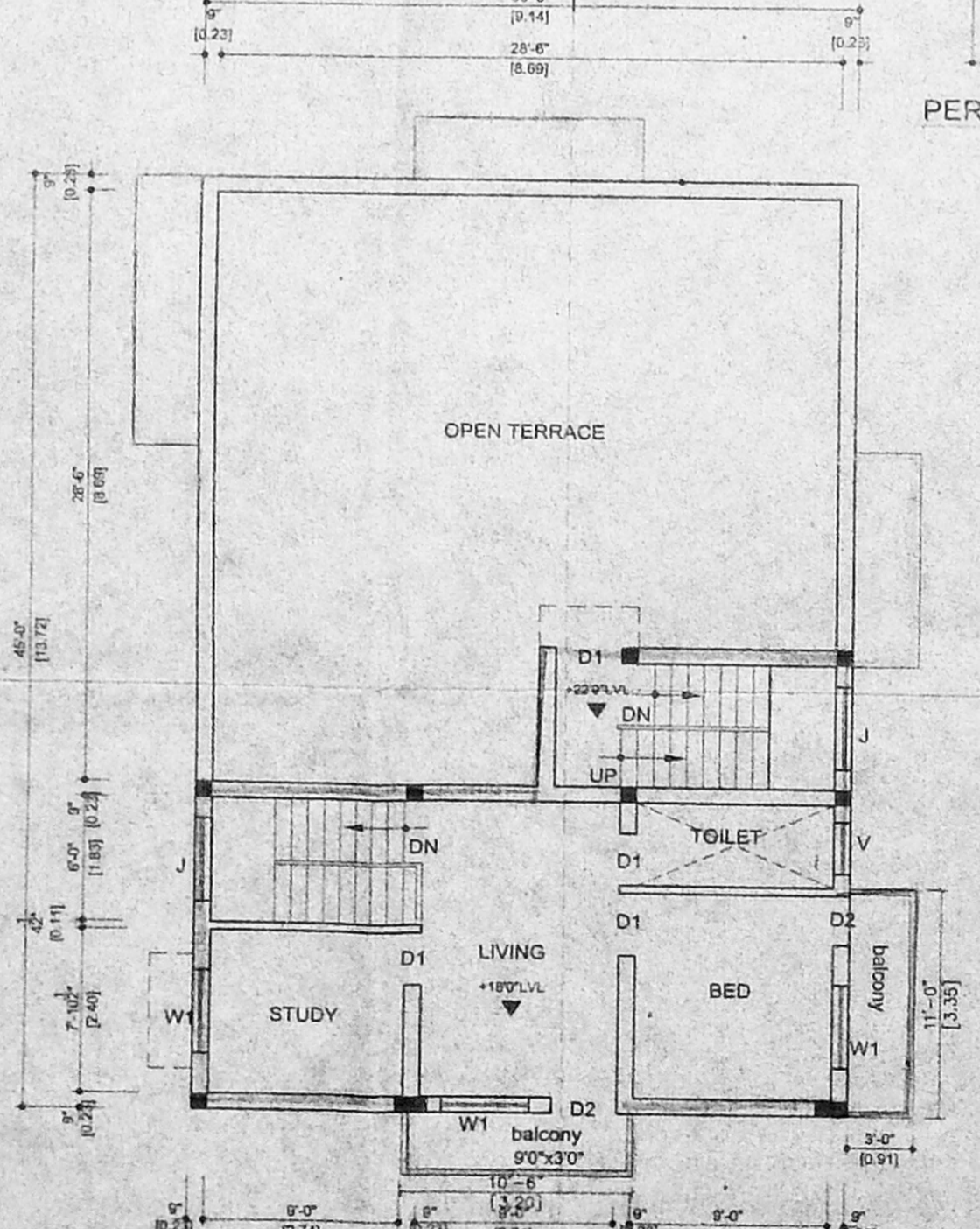

SECOND FLOOR PLAN (ABOVE STILT)

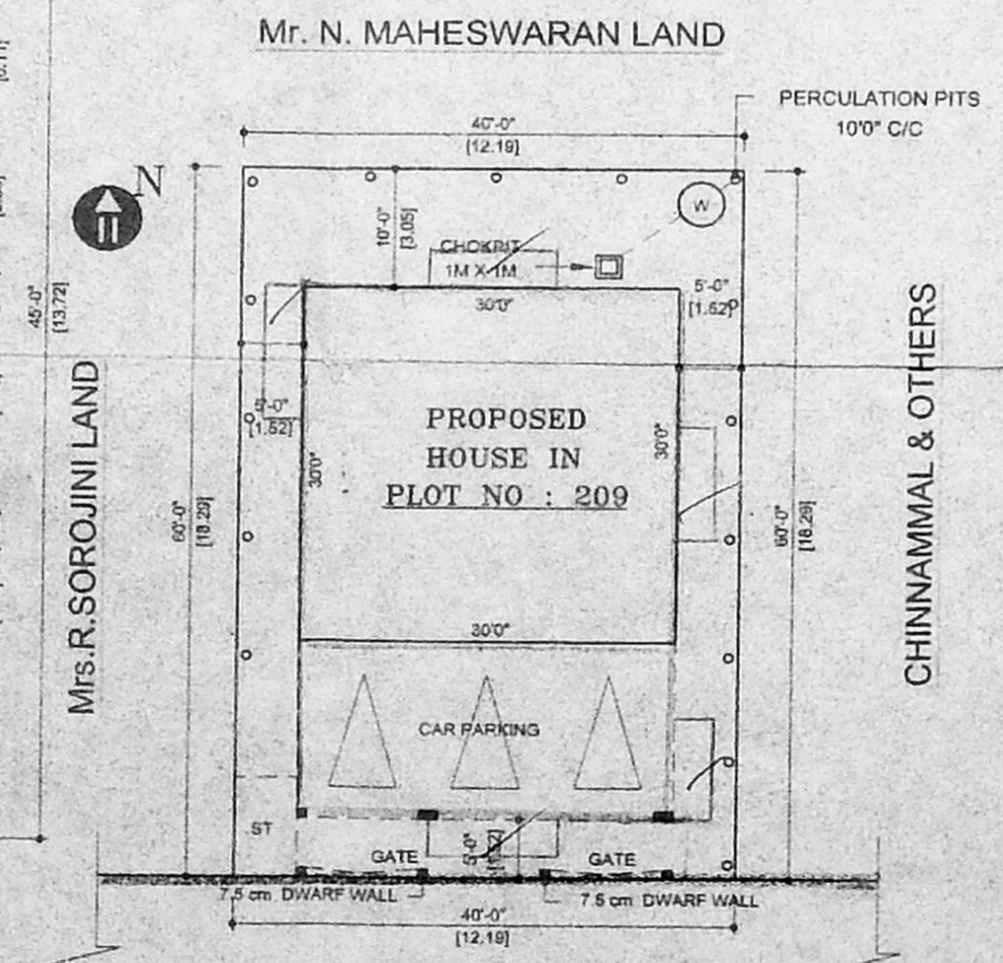

SITE PLAN (Scale - 1"=16'0")